

Karter Dolan

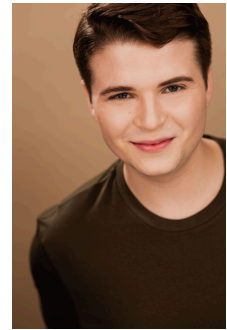

Voice: Tenor Height: 5' 7" Hair: Dark Brown Eyes: Green

Website: karterdolan.com Phone: (701) 471-7482 Email: karter.dolan@gmail.com

Regional Theatre

<i>Medora Musical</i>	Singer	RWS Global	Jason Sparks
<i>Medora Gospel Brunch</i>	Singer	RWS Global	Robbie Eicher
<i>City of Angels*</i>	Angel City Four	Theatre Raleigh	Lauren Kennedy-Brady
<i>The Keeper's Voice *</i>	Thomas Short	The REV Theatre Company	Lisa Chase
<i>Assassins</i>	Balladeer/Oswald	NC State TheatreFEST	Danica Jackson
<i>Freaky Friday</i>	Adam	Round Barn Theatre	Jerry O'Boyle
<i>The Fox on the Fairway</i>	Justin	Prairie Repertory Theatre	Robert Sylskar
<i>Peter and the Starcatcher</i>	Boy/Peter	Empire Theatre Company	Stephanie Faatz-Murry
<i>Grease</i>	Doody	Black Hills Playhouse	Blair Bybee
<i>Big River</i>	Tom Sawyer	Round Barn Theatre	Christopher Pazdernik
<i>Bye Bye Birdie</i>	Hugo Peabody	Prairie Repertory Theatre	Jim Wood
<i>Plain & Fancy</i>	Peter (U/S Performed)	Round Barn Theatre	Ryan Schisler
<i>Hello Dolly</i>	Ensemble	Myers Dinner Theatre	Sarah Philabaum
<i>Young Frankenstein</i>	Ensemble	Black Hills Playhouse	Matt Nesmith
<i>Beauty and the Beast</i>	Ensemble	Round Barn Theatre	Adam Silorey

Readings & Workshops

<i>Gordon Gets Down*</i>	Gordon	Forestburgh Playhouse	Roque Berlanga
<i>Here I Am</i>	Stuart	Young Ethel's	Michael Joseph Ormond
<i>Relapse</i>	Faceless	Sunlight Studios	Joey McKneely

* denotes AEA theatre

Training & Achievements

BFA Musical Theatre from the University of North Dakota

Open Jar Institute with Teaching Artists Jeff Whiting, James Gray, Susan Stroman, and Timothy Hughes

Workshops with Laura Osnes, Shoshana Bean, John Cariani, and Donna Vivino

Voice: Casey Erin Clark, Dr. Suna Gunther, Titus Kautz
Acting: Emily Cherry, Matthew Murry, Brett Olson, Daniel Johnson
Dance: Stephanie Faatz-Murry (Tap), Laura Goehring (Jazz, Ballet)
Stage Combat: Leraldo Anzaldua (Hand to Hand and Single Sword)

NATS North Dakota Chapter Men's Musical Theatre First Place, Two Times

Two time Musical Theatre Intensive (MTI) performer for KCACTF Region V

Two time Irene Ryan Semifinalist

Special Skills

ND driver's license, US passport, proficient in electric rock guitar, proficient hoverboard, basic acoustic guitar, hand to hand combat, stage foil combat, whistling, experience working with children, experience in Box Office and Ushering.